49. Passemezzo 1

Part 1

Michelagnolo Galilei

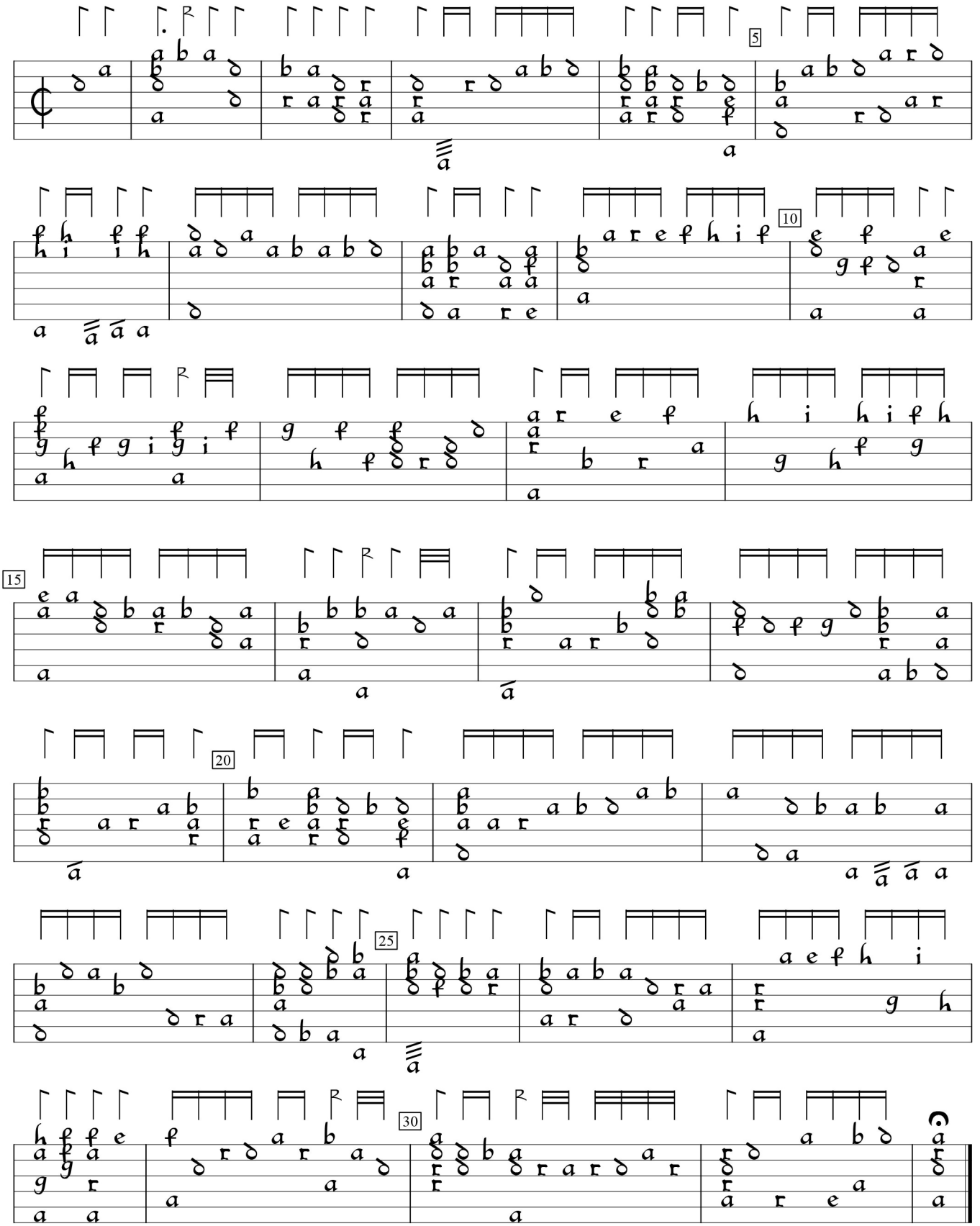

Primo Libro d'intavolature di liuto (1620), p.51. Encoded and edited by Sarge Gerbode.